



Woodmans Arms Menu

<https://menulist.menu>

Wootton, Isle of Wight, United Kingdom

+441983882785 - <http://www.woodmansarms.co.uk/>

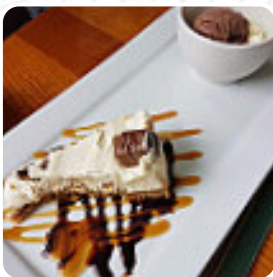

On this website, you can find the [complete menu](#) of Woodmans Arms from Isle of Wight. Currently, there are 15 menus and drinks up for grabs. For changing offers, please contact the restaurant owner directly. You can also contact them through their website. What [Sonia o](#) likes about Woodmans Arms:

Fabulous friendly pub, beautifully home cooked food. A warm friendly atmosphere with good customer service. The dog was even made to feel welcome with biscuits water. Great value for money, same we are going home tomorrow or we would of been back. [read more](#). The restaurant is accessible and can therefore also be used with a wheelchair or physical limitations, Depending on the weather conditions, you can also sit outside and eat.

WLAN is available free of charge. A journey through Great Britain without getting on a plane is effortlessly possible when it comes to culinary delights: Woodmans Arms in Isle of Wight traditionally shines for instance with Fish and Chips, mashed potatoes or **roast with Yorkshire Pudding** and for dessert a delicious Trifle, here they serve a appetizing brunch for breakfast. In this restaurant there is also an comprehensive diversity of **coffee and tea specialties** not to forget, and you may look forward to the delicious typical [seafood](#) cuisine.

Woodmans Arms Menu

Non alcoholic drinks

WATER

Side dishes

BAKED BEANS

Saucen, Chutneys & Extras

GRAVY

Bread

BISCUITS

Hot drinks

TEA

Coffee

COFFEE

These types of dishes are being served

BURGER

CHICKEN BREAST

SALAD

TOSTADAS

Dishes are prepared with



SEAFOOD

CHICKEN

BACON

SAUSAGE

BEANS



Woodmans Arms Menu



Woodmans Arms

Wootton, Isle of Wight, United Kingdom

Opening Hours:

Sunday 09:30-23:00
Monday 09:30-23:00
Tuesday 09:30-23:00
Wednesday 09:30-23:00
Thursday 09:30-23:00
Friday 09:30-23:00
Saturday 09:30-23:00

Made with menulist.menu

