



Flaming Grill Menu

<https://menulist.menu>

Gosling Bridge Inn, Carlisle, United Kingdom

+441228515294, +441228808286 - <http://www.flaminggrillpubs.com/pub/gosling-bridge-inn-carlisle/p1265>

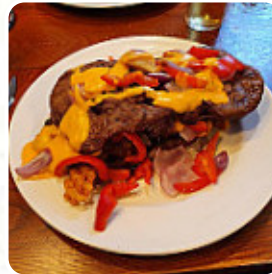

A **comprehensive menu** of **Flaming Grill** from Carlisle covering all 17 courses and drinks can be found here on the card. For seasonal or weekly deals, please get in touch via phone or use the contact details provided on the website. What User likes about Flaming Grill:

a group of us ate here on Saturday night greeted by sam on the door, which showed us on our table and explains the order procedure we all had steaks of various descriptions that were cooked to perfection, although the pub was very busy at the time...can not mistake any of the workers who worked and deserved credit. [read more](#). You can use the WLAN of the place at no extra cost, Depending on the weather, you can also sit outside and eat. The premises on site are accessible, and therefore no problem for visitors with wheelchairs or physiological disabilities. What User doesn't like about Flaming Grill:

for me booked for lunch, man and son. the restaurant was not excessively busy, but after 45 minutes we waited for our food. due to the long waiting period we ordered another round drinks, but when they arrived, the waitress refused to serve my...21 year old son, as he had no id, and took his drink away. I can understand if we drink at the bar, but we were for a family dinner and had no problem with the first round we... [read more](#). At Flaming Grill in Carlisle, tasty barbecue is freshly prepared on an open flame and garnished with delicious sides, For a snack in between, the delicious **sandwiches**, small salads, and other snacks are suitable. Not to be overlooked is also the large selection of *coffee and tea specialties* in this restaurant.

Flaming Grill Menu



Sandwiches

CHEESE SANDWICH

Ben & Jerry's

COOKIE DOUGH

Dessert

ETON MESS

Steaks

STEAK SALAD

Beef

RIB EYE

Subs

PHILLY

Hot drinks

TEA

Sweets & Desserts

SUNDAE

Asador's Steaks

RIBEYE

Restaurant Category

DESSERT

Ingredients Used

CHEESE

Biscuits and Cookies

CHEESECAKE

COOKIE

*These types of dishes are
being served*

PANINI

STEAK

SANDWICH

SALAD

Flaming Grill Menu



Flaming Grill

Gosling Bridge Inn, Carlisle,
United Kingdom

Opening Hours:
Sunday 11:30-23:00
Monday 11:00-23:00
Tuesday 11:00-23:00
Wednesday 11:00-23:00
Thursday 11:00-23:00
Friday 11:00-23:00
Saturday 11:00-23:00

Made with menulist.menu

