



## ***New Holmwood Menu***

<https://menulist.menu>

Queens Road, Isle Of Wight, United Kingdom, Isle of Wight

+441983292508 - <http://www.newholmwoodhotel.co.uk/restaurant>

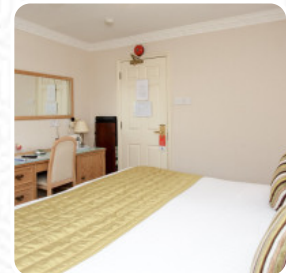
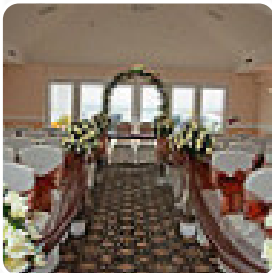

As soon as we have an overview of dishes and drinks for New Holmwood from Isle of Wight, we will publish it here. In the meantime, feel free to take a look at the menus in the surrounding area. Or help us by *making available a photo of the menu here*. What [User](#) likes about New Holmwood:

For a hotel restaurant that is part of a chain and under the BW brand, this is simply the best food that I have had for a week long work stay in 30 years. All food is cooked to order and the menu is by far and away above what you would expect from a chain. Will definitely stay again for work or leisure. [read more](#). The restaurant is accessible and can therefore also be used with a wheelchair or physiological disabilities, and there is free WiFi. If the weather are right, you can also be served outside. What [User](#) doesn't like about New Holmwood:

Very Disappointing experience! Lovely position overlooking the Solent We were only table eating but one more came in. This is Cowes in August, with great views! Why is this place not heaving!! We took a friend and haven't eaten in this Restaurant before. We ordered drinks and our guest had a Gin Tonic. The ice had nearly melted and no slice of lemon. The meal was like a Brake Brothers meal Our friend had Scampi which... [read more](#). A journey through Great Britain without getting on a plane is effortlessly possible when it comes to culinary delights: New Holmwood in Isle of Wight traditionally shines for instance with Fish and Chips, mashed potatoes or roast with Yorkshire Pudding and as dessert a **fine Trifle**, In the morning they serve a varied breakfast here. Not to be overlooked is also the extensive selection of coffee and tea specialties in this locale, One can also find some **international meals** to choose from in the menu.

# ***New Holmwood Menu***



## ***Extras***

BRIE

## ***Bread***

BISCUITS

## ***Coffee***

COFFEE

## ***Condiments and Sauces***

MUSHROOM

## ***Hash Browns and Sides***

SCRAMBLED EGGS

## ***Restaurant Category***

DESSERT

***These types of dishes are being served***

DESSERTS

***Non alcoholic drinks***

BOTTLED WATER

WATER

## ***Ingredients Used***



CHOCOLATE

BACON

EGGS

FRUIT

FRESH FRUIT

SPINAT

# ***New Holmwood Menu***



## ***New Holmwood***

Queens Road, Isle Of Wight,  
United Kingdom, Isle of Wight

**Opening Hours:**  
Sunday 12:00-20:30  
Monday 12:00-20:30  
Tuesday 12:00-20:30  
Wednesday 12:00-20:30  
Thursday 12:00-20:30  
Friday 12:00-20:30  
Saturday 12:00-20:30

Made with [menulist.menu](https://menulist.menu)

