



...ed with Sweet Chilli (GF)	
...fit Duck, Toasted Chunky Bread & ...mpote (G)	£6.50
...is Scotch Egg with a Herb Mayonnaise	£6.50
...p of the Day - Ask your server for today's option, ...ved with a warm roll (G)	£4.95
...aring Baked Camembert in Tiger Bread, ...semary and Ale Chutney (G)(V)	£9.95
...e Cracker King Prawns with a Homemade Chilli Jam (GF)	£7.25
...e Tatin with Crispy Pancetta, Black Pudding Topped ...Poached Egg & Peppercorn Sauce	£6.50
...Aubergine with Spinach Ricotta, Basil and ...mato Sauce (V)	Star
...Parmesan Shavings &	

The Woodmans Arms Fellside Road Whickham *Menu*

<https://menulist.menu>

Fellside Road, Whickham I-NE16 5BB, United Kingdom

(+44)1914888998

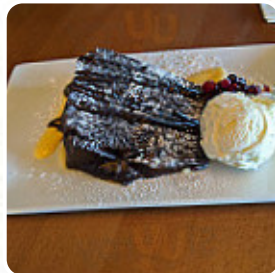

Here you can find the menu of The Woodmans Arms Fellside Road Whickham in Whickham. At the moment, there are **17** meals and drinks on the food list. You can inquire about changing offers via phone. What [User](#) likes about The Woodmans Arms Fellside Road Whickham:

I had my baby shower. this place is amazing. great eating, helpful, friendly and efficient staff. 100 recommend when they are looking for a stress-free eating and drinking experience. view is also unbeatable [read more](#). A journey through Great Britain without getting on a plane is easily possible when it comes to culinary delights: The Woodmans Arms Fellside Road Whickham in Whickham traditionally shines for instance with Fish and Chips, [mashed potatoes](#) or *roast with Yorkshire Pudding* and for dessert a fine Trifle, Naturally, you should also taste the delicious burgers, accompanied by sides like fries, salads, or wedges served. Look forward to the enjoyment of scrumptious [vegetarian](#) dishes, It's possible to chill out at the bar with a **freshly tapped beer** or other alcoholic and non-alcoholic drinks.

The Woodmans Arms Fellside Road Whickham



Main courses

NACHOS

Fish dishes

FISH

Cereals

STARTING

Drinks

DRINKS

Biscuits and Cookies

CHEESECAKE

Condiments and Sauces

CURRY

Restaurant Category

BAR

These types of dishes are being served

TUNA STEAK

FISH

BURGER

SALAD

Ingredients Used

CHEESE

BEEF

PORK MEAT

PRAWNS

SALMON

MEAT

The Woodmans Arms Fellside Road Whickham



The Woodmans Arms Fellside Road Whickham

Fellside Road, Whickham I-NE16
5BB, United Kingdom

Opening Hours:

Monday 11:30 -23:00
Tuesday 11:30 -23:00
Wednesday 11:30 -23:00
Thursday 11:30 -23:00
Friday 11:30 -23:00
Saturday 11:30 -23:00
Sunday 11:30 -23:00

Made with menulist.menu

