



The Rising Sun Menu

<https://menulist.menu>

Bashley Common Rd, Wootton, New Milton, United Kingdom

+441425610360 - <http://www.newforestpubcompany.co.uk/page/the-rising-sun>

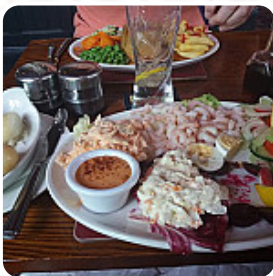

Here you can find the menu of The Rising Sun in [New Milton](#). At the moment, there are 17 courses and drinks on the card. You can inquire about *changing offers* via phone. What [holidayking](#) likes about The Rising Sun:

We went for Sunday lunch with family, only after we had ordered our food and received our drinks were we told that there was a 30 minute wait on food orders. Of course 30 minutes became one hour and with a small child, a long wait was pushing it. When it came the food was nice enough but we thought the children's meals weren't value for money. Also £9.50 for a large glass of Malbec must be a record for a pub! Otherwi... [read more](#). In pleasant weather you can even eat in the outdoor area, And into the accessible rooms also come clientele with wheelchairs or physiological disabilities. WLAN is available free of charge. What [Francesca Wright](#) doesn't like about The Rising Sun:

The Rising Sun is in a gorgeous location on the edge of the New Forest. Ponies roam around the front of the pub there are plenty of lovely walks. It is also great for children as there is a really good park in the pub garden. There is a good varied menu. We have eaten here a couple of times and have found the food to be very average. It tastes like frozen, rather than home made. The deserts again sound lovely, but are n... [read more](#). Want to spice up your eating and drinking routine? Come to this sports bar and enjoy a variety of small snacks and dishes while watching live football, tennis or Formula 1 games, because just eating and drinking is too boring!, For breakfast a **delicious brunch** is offered here. Moreover, there are a wealth of **classically British** menus on the card that will evoke nostalgic feelings in every Brit abroad, Moreover, the delicious desserts of the house shine not only on children's plates and in children's eyes.

The Rising Sun Menu



Alcoholic Drinks

MALBEC

Extras

SWEET POTATO

Sauces

GRAVY

Carni di Manzo - vom Rind

MIXED GRILL

Drinks

DRINKS

Restaurant Category

BAR

These types of dishes are being served

SALAD

TUNA STEAK

DESSERTS

ICE CREAM

Ingredients Used

VEGETABLES

POTATOES

CHICKEN

BEEF

PORK MEAT

SAUSAGE

RASPBERRY

The Rising Sun Menu



The Rising Sun

Bashley Common Rd, Wootton,
New Milton, United Kingdom

Opening Hours:

Sunday 09:00-22:30
Monday 09:00-23:00
Tuesday 09:00-23:00
Wednesday 09:00-23:00
Thursday 09:00-23:00
Friday 09:00-23:00
Saturday 09:00-23:00

Made with menulist.menu

 gallery image