



## ***Osechi Japanese Street Food Menu***

<https://menulist.menu>

664 Bolton Road, Pendlebury, Salford, United Kingdom

+441613127968

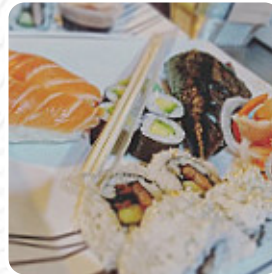

On this homepage, you can find the complete menu of Osechi Japanese Street Food from Salford. Currently, there are 17 meals and drinks up for grabs. For **changing offers**, please contact the owner of the restaurant directly. You can also contact them through their website. What [User](#) likes about Osechi Japanese Street Food: we have tried osechi last year and eating is stunning! always so fresh tasty and the service is first class! it is our number 1 take now away I love the seabass roll and my partner loves the singapore vermicelli! try to come through the menu and try different each time we order! [read more](#). What [JamesN1234567890](#) doesn't like about Osechi Japanese Street Food:

If you want somewhere with terrible customer service and a waitress who can't crack a smile or say thank you, this is the place for you. Had to help myself to get cutlery once the food was on the table. The soup was meant to be a starter and was brought after the main courses. The waitress forgot half of our order and we had to ask her many times for the same thing. When we finished our food and asked for the card ma... [read more](#). Osechi Japanese Street Food from Salford is in demand for its **tasty burgers**, to which **aromatic fries, salads and other sides** are provided, there are also delicious [vegetarian](#) recipes in the menu. The Asian fusion cuisine is likewise an important part of Osechi Japanese Street Food. Anyone who finds the everyday and generally known dishes too boring can here approach with a willingness to experiment and try some exciting combination of ingredients eat, On the menu there are also several *Asian meals*.

# ***Osechi Japanese Street Food Menu***



## ***Sushi Rolls***

SUSHI

## ***Seafood***

PRAWN

## ***Chicken***

GRILLED CHICKEN

## ***Main Course***

GYOZA

## ***Chicken Wings***

WINGS

## ***Noodle***

RAMEN

## ***Shakes***

SHAKE

## ***Spezial-Nudeln***

UDON

## ***Carni di Manzo - vom Rind***

MIXED GRILL

## ***Ingredients Used***

BEEF

TUNA

CHICKEN

***These types of dishes are being served***



NOODLES

LAMB CHOPS

LAMB

SPICY TUNA

BURGER

# ***Osechi Japanese Street Food Menu***



## ***Osechi Japanese Street Food***

664 Bolton Road, Pendlebury,  
Salford, United Kingdom

### **Opening Hours:**

Sunday 16:00-23:00  
Tuesday 16:00-23:00  
Wednesday 16:00-23:00  
Thursday 16:00-23:00  
Friday 16:00-23:00  
Saturday 16:00-23:00

Made with [menulist.menu](https://menulist.menu)

