



## ***Riverside Pantry Menu***

<https://menulist.menu>

Aber Road, Conwy, United Kingdom

(+44)1248681065, (+44)1248209969 - <https://www.facebook.com/Riverside-Cafe-Llanfairfechan-1242858739078367/>

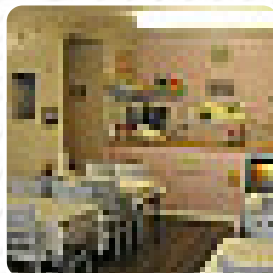
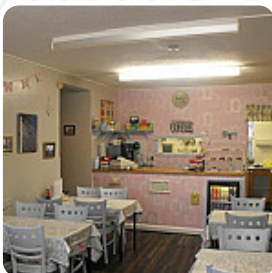

A complete [menu](#) of Riverside Pantry from Conwy covering all 17 menus and drinks can be found here on the food list. For **changing offers**, please get in touch via phone or use the contact details provided on the website.

What [DeAnnWr](#) likes about Riverside Pantry:

Delicious food. I ordered a ham and cheese toasty with chips and salad. Great crispy texture, real ham rather than tiny slices and the chips were fluffy inside, crispy outside. The place was packed and a bit noisy to start, but absolutely delicious. Friendly staff and reasonable prices. Definitely recommend. [read more](#). The restaurant is accessible and can therefore also be used with a wheelchair or physical disabilities, Depending on the weather conditions, you can also sit outside and eat and drink. WLAN is available for free. What [sasha241](#) doesn't like about Riverside Pantry:

We popped in for some lunch as the seagrass on the front was shut. The food itself was cooked well enough and was better than your average cafe greasy spoon. The main issue was the place was full of thick smoke from the kitchen and we left absolutely stinking of grease and food, we did open the door but it was too cold so it had to be shut. The coffee was also pretty bad tbh and served far too hot so it was bitter !... [read more](#). A roundtrip through Great Britain without getting on a plane is easily possible when it comes to culinary delights: Riverside Pantry in Conwy traditionally shines for instance with Fish and Chips, mashed potatoes or **roast with Yorkshire Pudding** and for dessert a delicious Trifle, Inthemorning a versatile brunch is offered here. Look forward to the enjoyment of scrumptious [vegetarian](#) menus, The customers of the establishment also appreciate the extensive selection of differing coffee and tea specialities that the restaurant has to offer.

# ***Riverside Pantry Menu***



## ***Non alcoholic drinks***

**WATER**

## ***Sandwiches***

**HAM AND CHEESE**

## ***Starters & Salads***

**POTATOE CHIPS**

## ***Hot drinks***

**TEA**

## ***Breakfast Menu***

**BIG BREAKFAST**

## ***Individual Items***

**BISCUIT**

## ***These types of dishes are being served***

**SALAD**

## ***Coffee***

**FLAT WHITE COFFEE**

**CAFÉ**

## ***Restaurant Category***

**VEGAN**

**VEGETARIAN**

## ***Ingredients Used***

**HAM**

**CHEESE**

**TUNA**

**MILK**

**TOFU**

**TOMATOES**

# *Riverside Pantry Menu*



## *Riverside Pantry*

Aber Road, Conwy, United Kingdom

**Opening Hours:**  
Tuesday 09:00-16:30  
Wednesday 09:00-16:30  
Thursday 09:00-16:30  
Friday 09:00-16:30  
Saturday 09:00-16:30

Made with [menulist.menu](https://menulist.menu)

 gallery image

