



The Slug And Lettuce Menu

<https://menulist.menu>

103-105 Above Bar Street, Southampton, United Kingdom

+442380225464, +442380236825 - [https://www.oneills.co.uk/national-search/south-east/southampton?](https://www.oneills.co.uk/national-search/south-east/southampton?utm_source=google&utm_medium=organic&utm_campaign=gmb-homepage)

[utm_source=google&utm_medium=organic&utm_campaign=gmb-homepage](https://www.oneills.co.uk/national-search/south-east/southampton?utm_source=google&utm_medium=organic&utm_campaign=gmb-homepage)

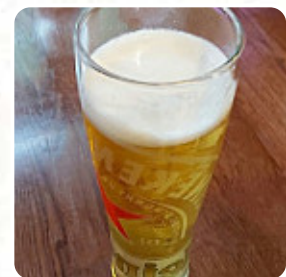
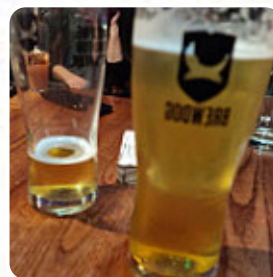
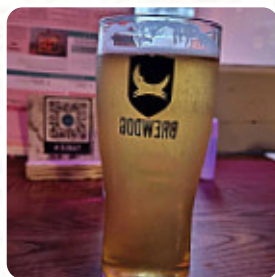
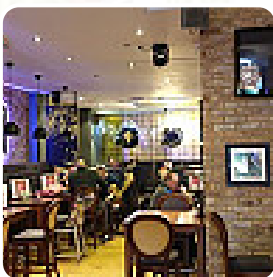

On this webpage, you can find the **complete menu** of **The Slug And Lettuce** from Southampton. Currently, there are **14** dishes and drinks available. For **changing offers**, please contact the owner of the restaurant directly. You can also contact them through their website. The vegan-friendly restaurant Slug and Lettuce in [Southampton](#), England is part of the well-known chain. The menus clearly displayed a variety of delicious vegan options, which did not disappoint during our lunch visit.

The Slug And Lettuce Menu



Drinks

DRINKS

Indian

CHICKEN CURRY

Soft Drinks

ICE TEA

Hot Drinks

TEA

Restaurant Category

VEGAN

These Types Of Dishes Are Being Served



CHICKEN

NOODLES

SALAD

TUNA STEAK

FISH

Ingredients Used

FRUIT

LETTUCE

PASSION FRUIT

COCONUT

SAUSAGE

BACON

The Slug And Lettuce Menu



The Slug And Lettuce

103-105 Above Bar Street,
Southampton, United Kingdom

Opening Hours:
Monday 10:00-23:00
Tuesday 10:00-23:00
Wednesday 10:00-23:00
Thursday 10:00-23:00
Friday 10:00-01:00
Saturday 10:00-01:00
Sunday 10:00-23:00

Made with menulist.menu

